

| Stanhope Road | Altrincham

JORDAN FISHWICK
EXCLUSIVE

£1,500,000







Nestled in the highly sought-after area of Bowdon, this stunning detached house on Stanhope Road offers an exceptional opportunity for families seeking a spacious and modern home. Spanning an impressive 2,411 square feet, this property boasts five well-appointed bedrooms and three bathrooms, providing ample accommodation for both family living and entertaining guests.

Recently renovated throughout, the house presents a fresh and contemporary aesthetic, ensuring that you can move in with ease and comfort. The three reception rooms offer versatile spaces that can be tailored to your needs, whether you desire a formal dining area, a cosy lounge, or a playroom for the children.

The property is set within a secure gated environment, adding an extra layer of privacy and peace of mind. With parking available for multiple vehicles, you will never have to worry about finding space for your cars or those of your guests.

One of the standout features of this home is its no onward chain status, allowing for a smooth and efficient purchase process. Bowdon is renowned for its excellent amenities, including top-rated schools, parks, and local shops, making it an ideal location for families.

In summary, this beautifully renovated detached house on Stanhope Road is a rare find in Bowdon, offering generous living space, modern comforts, and a prime location. Do not miss the chance to make this exceptional property your new family home.







- Open Plan Kitchen/Dining Room
- Potential to Extend
- Desirable Bowdon Location
- Substantial Driveway Parking
- Five Bedrooms/Three Bathrooms
- Suitable for a large family

www.jfexclusive.co.uk

hale@jordanfishwick.co.uk

JORDAN FISHWICK
EXCLUSIVE

GROUND FLOOR
1234 sq.ft. (114.7 sq.m.) approx.

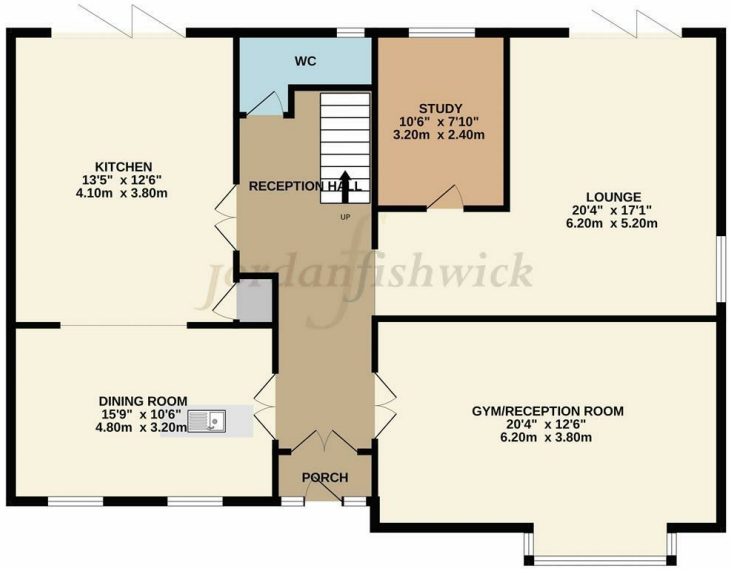

Jordan Fishwick
172 Ashley Road
Hale
WA15 9SF

hale@jordanfishwick.co.uk

IMPORTANT: we would like to inform prospective purchasers that these sales particulars have been prepared as a general guide only. A detailed survey has not been carried out, nor the services, appliances and fittings tested. Room sizes should not be relied upon for furnishing purposes and are approximate. If floor plans are included, they are for guidance only and illustration purposes only and may not be to scale. If there are any important matters likely to affect your decision to buy, please contact us before viewing the property.